

Scale  
30m = 1cm

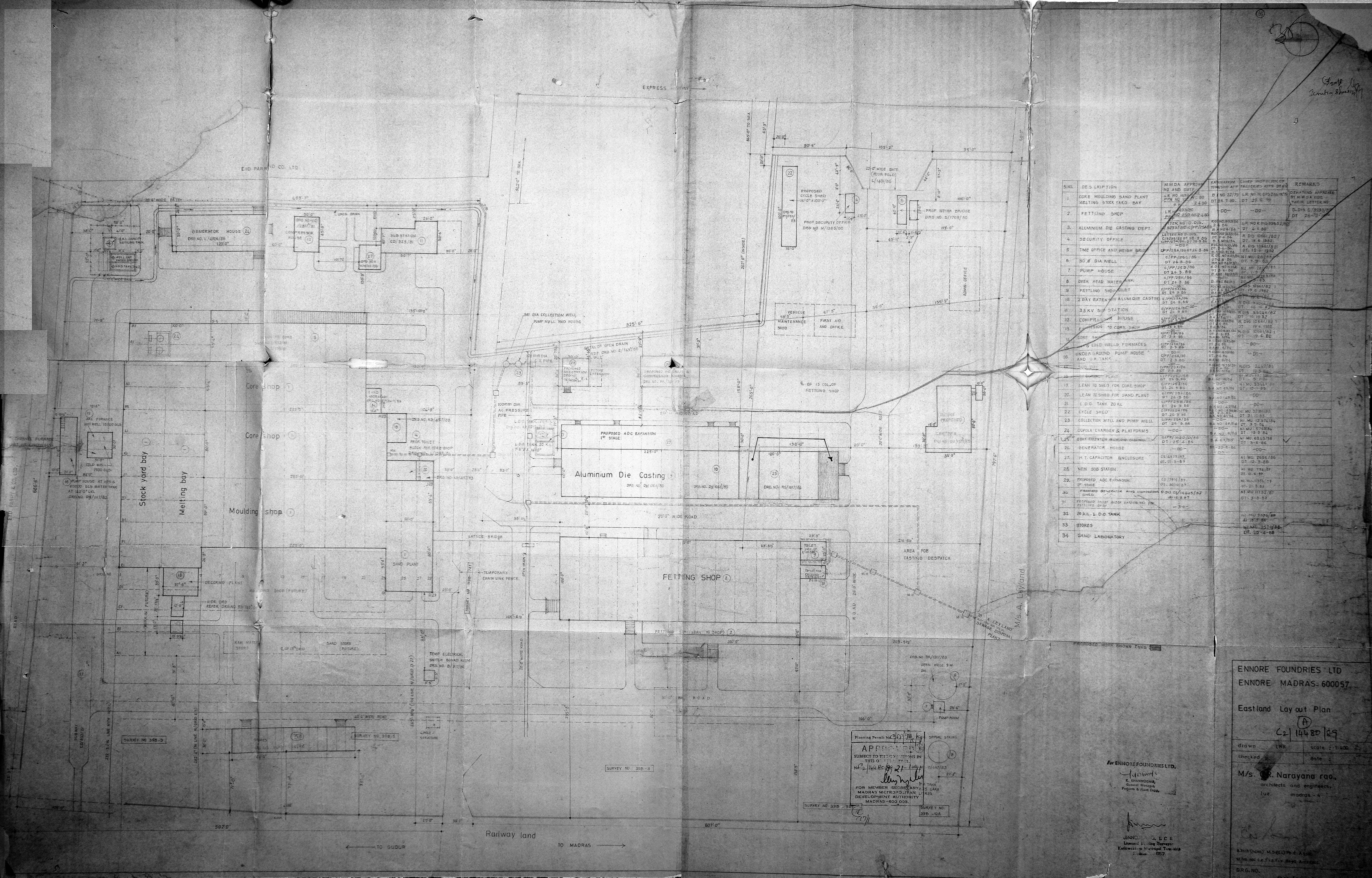

| S.NO. | DESCRIPTION                                    | M.M.D.A. APPROVAL NO. AND DATE  | KARNATAKAM TOWNSHIP APPROVAL NO. AND DATE | CHIEF ENGINEER OF FACTORIES APPROVAL NO. AND DATE              | REMARKS   |
|-------|--|---|---|--|---|
| 1.    | CORE MULDING SAND PLANT MELTING STOCK YARD BAY | LR NO 143/79-80<br>PPN NO 2/20/80   | B I NO 22/79<br>DT 26 7 80                | LR NO 10/24/1979<br>DT 20 6 79                                 | DEVIATIONS APPROVED BY M.M.D.A. UNDER THEIR LETTER NO. D.D.S 0/923/80 DT 25-12-1980 |
| 2.    | FETTLING SHOP                                  | LR NO 143/80<br>PPN NO 2/20/80  | DO  | DO   |   |
| 3.    | ALUMINIUM DIE CASTING DEPT                     | LETTER NO. U.D.S. 323/85-C/PP/25/85   | KOEN 083/85<br>B A NO 6/85                | LR NO DIS 3965/85<br>DT 4 11 80                                |   |
| 4.    | SECURITY OFFICE                                | LETTER NO. U.D.S. 323/85-C/PP/25/85<br>C.P.P. 25/85 DT 26 2 80<br>C.P.P. 25/85 DT 26 2 80 | KOEN 083/85<br>C I S 5 85<br>C I S 5 85   | R DIS 1066/82<br>DT 16 6 1982<br>R DIS 1066/82<br>DT 19 4 1982 |   |
| 5.    | TIME OFFICE AND WEIGH BRIDGE                   | C.P.P. 25/85 DT 26 2 80   | KOEN 083/85<br>C I S 5 85                 | R DIS 1066/82<br>DT 19 4 1982                                  |   |
| 6.    | 30" DIA WELL                                   | C.P.P. 25/85 DT 26 2 80   | KOEN 083/85<br>C I S 5 85                 | R DIS 1066/82<br>DT 19 4 1982                                  |   |
| 7.    | PUMP HOUSE                                     | C.P.P. 25/85 DT 26 2 80   | KOEN 083/85<br>C I S 5 85                 | R DIS 1066/82<br>DT 19 4 1982                                  |   |
| 8.    | OVER HEAD WATER TANK                           | C.P.P. 25/85 DT 26 2 80   | KOEN 083/85<br>C I S 5 85                 | R DIS 1066/82<br>DT 19 4 1982                                  |   |
| 9.    | FETTLING SHOP INLET                            | C.P.P. 25/85 DT 26 2 80   | KOEN 083/85<br>C I S 5 85                 | R DIS 1066/82<br>DT 19 4 1982                                  |   |
| 10.   | 2 BAY EXTENSION ALUM DIE CASTING               | C.P.P. 25/85 DT 26 2 80   | KOEN 083/85<br>C I S 5 85                 | R DIS 1066/82<br>DT 19 4 1982                                  |   |
| 11.   | 33 KV SUB STATION                              | C.P.P. 25/85 DT 26 2 80   | KOEN 083/85<br>C I S 5 85                 | R DIS 1066/82<br>DT 19 4 1982                                  |   |
| 12.   | COMPRESSOR HOUSE                               | C.P.P. 25/85 DT 26 2 80   | KOEN 083/85<br>C I S 5 85                 | R DIS 1066/82<br>DT 19 4 1982                                  |   |
| 13.   | EXTENSION TO CORE SHOP                         | C.P.P. 25/85 DT 26 2 80   | KOEN 083/85<br>C I S 5 85                 | R DIS 1066/82<br>DT 19 4 1982                                  |   |
| 14.   | CORE SHOP                                      | C.P.P. 25/85 DT 26 2 80   | KOEN 083/85<br>C I S 5 85                 | R DIS 1066/82<br>DT 19 4 1982                                  |   |
| 15.   | 30" DIA WELLS FURNACES                         | C.P.P. 25/85 DT 26 2 80   | KOEN 083/85<br>C I S 5 85                 | R DIS 1066/82<br>DT 19 4 1982                                  |   |
| 16.   | UNDERGROUND PUMP HOUSE AND 3 TANK              | C.P.P. 25/85 DT 26 2 80   | KOEN 083/85<br>C I S 5 85                 | R DIS 1066/82<br>DT 19 4 1982                                  |   |
| 17.   | SUR WAYS                                       | C.P.P. 25/85 DT 26 2 80   | KOEN 083/85<br>C I S 5 85                 | R DIS 1066/82<br>DT 19 4 1982                                  |   |
| 18.   | WORKING PLANT                                  | C.P.P. 25/85 DT 26 2 80   | KOEN 083/85<br>C I S 5 85                 | R DIS 1066/82<br>DT 19 4 1982                                  |   |
| 19.   | LEAN TO SHED FOR CORE SHOP                     | C.P.P. 25/85 DT 26 2 80   | KOEN 083/85<br>C I S 5 85                 | R DIS 1066/82<br>DT 19 4 1982                                  |   |
| 20.   | LEAN TO SHED FOR SAND PLANT                    | C.P.P. 25/85 DT 26 2 80   | KOEN 083/85<br>C I S 5 85                 | R DIS 1066/82<br>DT 19 4 1982                                  |   |
| 21.   | L.D.O. TANK 20 KL                              | C.P.P. 25/85 DT 26 2 80   | KOEN 083/85<br>C I S 5 85                 | R DIS 1066/82<br>DT 19 4 1982                                  |   |
| 22.   | CYCLE SHED                                     | C.P.P. 25/85 DT 26 2 80   | KOEN 083/85<br>C I S 5 85                 | R DIS 1066/82<br>DT 19 4 1982                                  |   |
| 23.   | COLLECTION WELL AND PUMP WELL                  | C.P.P. 25/85 DT 26 2 80   | KOEN 083/85<br>C I S 5 85                 | R DIS 1066/82<br>DT 19 4 1982                                  |   |
| 24.   | CUPOLA CHARGER & PLATFORMS                     | C.P.P. 25/85 DT 26 2 80   | KOEN 083/85<br>C I S 5 85                 | R DIS 1066/82<br>DT 19 4 1982                                  |   |
| 25.   | 4 BAY EXTENSION ALUM DIE CASTING               | C.P.P. 25/85 DT 26 2 80   | KOEN 083/85<br>C I S 5 85                 | R DIS 1066/82<br>DT 19 4 1982                                  |   |
| 26.   | GENERATOR HOUSE                                | C.P.P. 25/85 DT 26 2 80   | KOEN 083/85<br>C I S 5 85                 | R DIS 1066/82<br>DT 19 4 1982                                  |   |
| 27.   | H.T. CAPACITOR ENCLOSURE                       | C.P.P. 25/85 DT 26 2 80   | KOEN 083/85<br>C I S 5 85                 | R DIS 1066/82<br>DT 19 4 1982                                  |   |
| 28.   | NEW SUB STATION                                | C.P.P. 25/85 DT 26 2 80   | KOEN 083/85<br>C I S 5 85                 | R DIS 1066/82<br>DT 19 4 1982                                  |   |
| 29.   | PROPOSED ADC EXPANSION OF STAGE                | C.P.P. 25/85 DT 26 2 80   | KOEN 083/85<br>C I S 5 85                 | R DIS 1066/82<br>DT 19 4 1982                                  |   |
| 30.   | PROPOSED GENERATOR AND COMPRESSOR SHED         | C.P.P. 25/85 DT 26 2 80   | KOEN 083/85<br>C I S 5 85                 | R DIS 1066/82<br>DT 19 4 1982                                  |   |
| 31.   | PROPOSED SHED IN CORE SHOP FOR FETTLING SHOP   | C.P.P. 25/85 DT 26 2 80   | KOEN 083/85<br>C I S 5 85                 | R DIS 1066/82<br>DT 19 4 1982                                  |   |
| 32.   | 20 KL L.D.O. TANK                              | C.P.P. 25/85 DT 26 2 80   | KOEN 083/85<br>C I S 5 85                 | R DIS 1066/82<br>DT 19 4 1982                                  |   |
| 33.   | STORES   | C.P.P. 25/85 DT 26 2 80   | KOEN 083/85<br>C I S 5 85                 | R DIS 1066/82<br>DT 19 4 1982                                  |   |
| 34.   | SAND LABORATORY                                | C.P.P. 25/85 DT 26 2 80   | KOEN 083/85<br>C I S 5 85                 | R DIS 1066/82<br>DT 19 4 1982                                  |   |

Planning Permit No. 100/197/85  
**APPROVED**  
 SUBJECT TO THE CONDITIONS IN THIS ORDER.  
 No. 2/14480/89  
 FOR MEMBER SECRETARY  
 MADRAS METROPOLITAN UTILITIES DEVELOPMENT AUTHORITY  
 MADRAS-600 003.

For ENNORE FOUNDRIES LTD.  
 K. SHANMUGAM  
 General Manager  
 Projects & Plant Engg.

ENNORE FOUNDRIES LTD  
 ENNORE MADRAS. 600057.  
 Eastland Lay out Plan  
 C2/14480/89  
 drawn L.R.K. scale: 1:1000  
 checked date:  
 M/s. R. Narayana rao,  
 architects and engineers,  
 122, madras - 4

JINNO, P. Q. I. C. B.  
 Licensed Building Surveyor  
 Kathiravelu Mechanical Works  
 122, Madras - 4

Planning Permit No. C/PP/28/87  
**APPROVED**  
 SUBJECT TO THE CONDITIONS IN THIS OFFICE LETTER.  
 No. 218/87  
 For MEMBER SECRETARY  
 MADRAS METROPOLITAN  
 DEVELOPMENT AUTHORITY  
 MADRAS - 600 008.

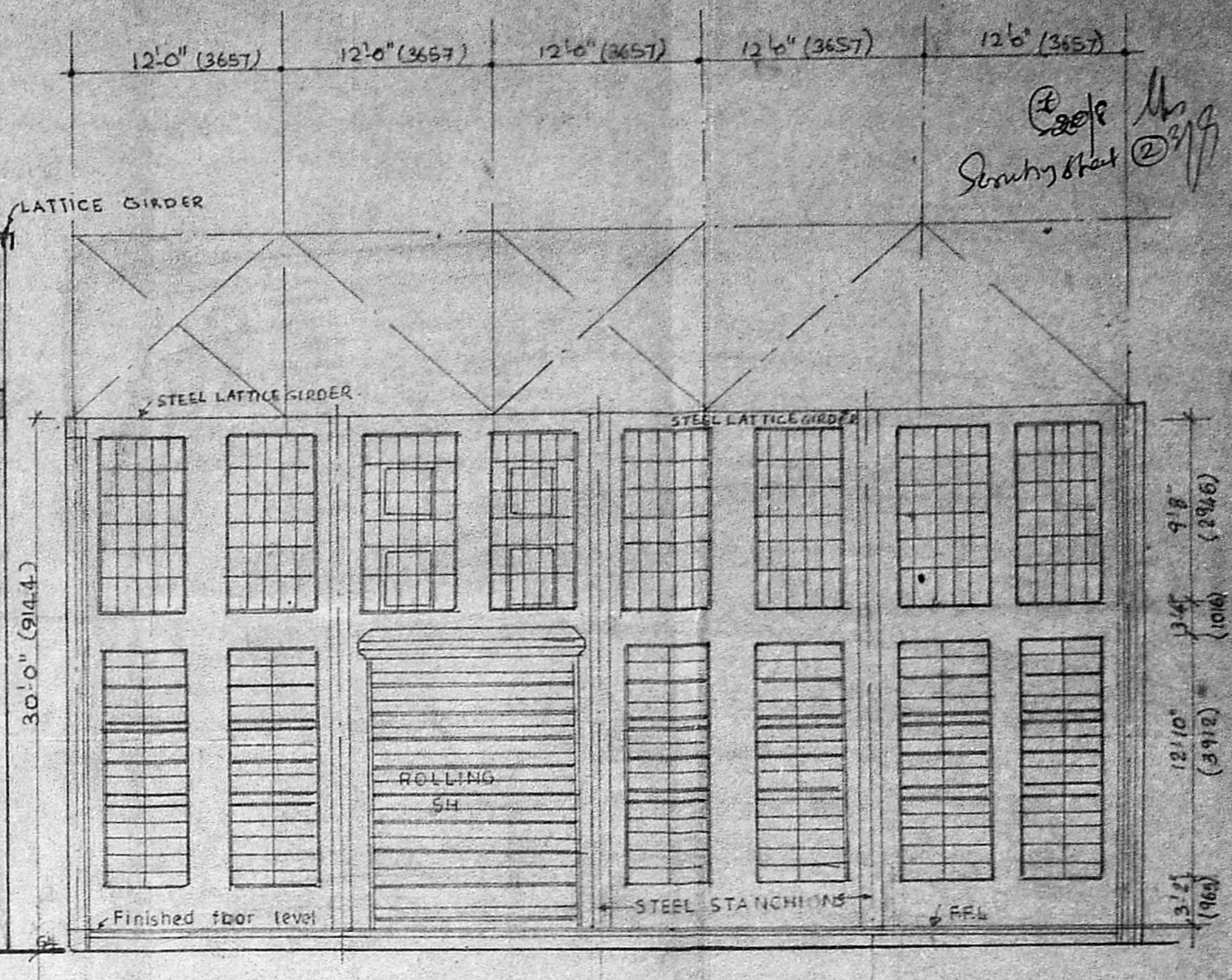
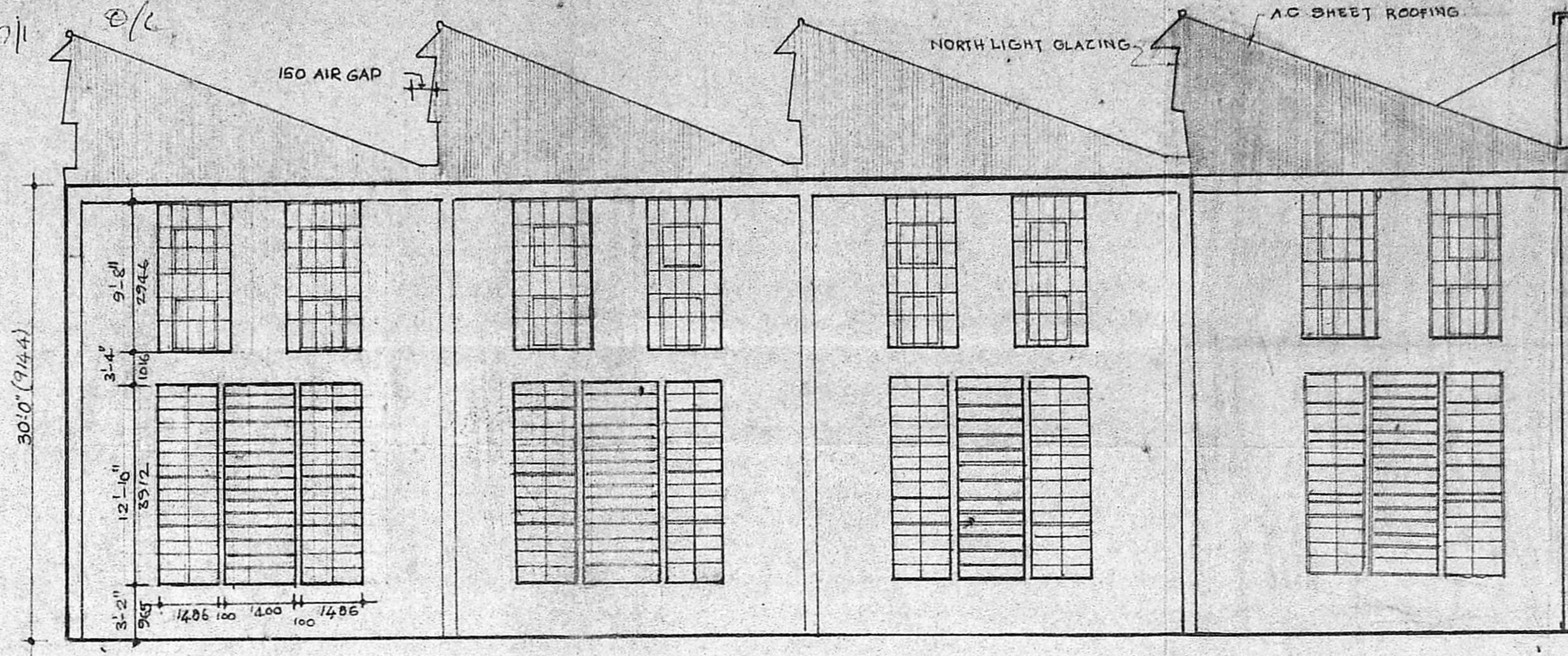
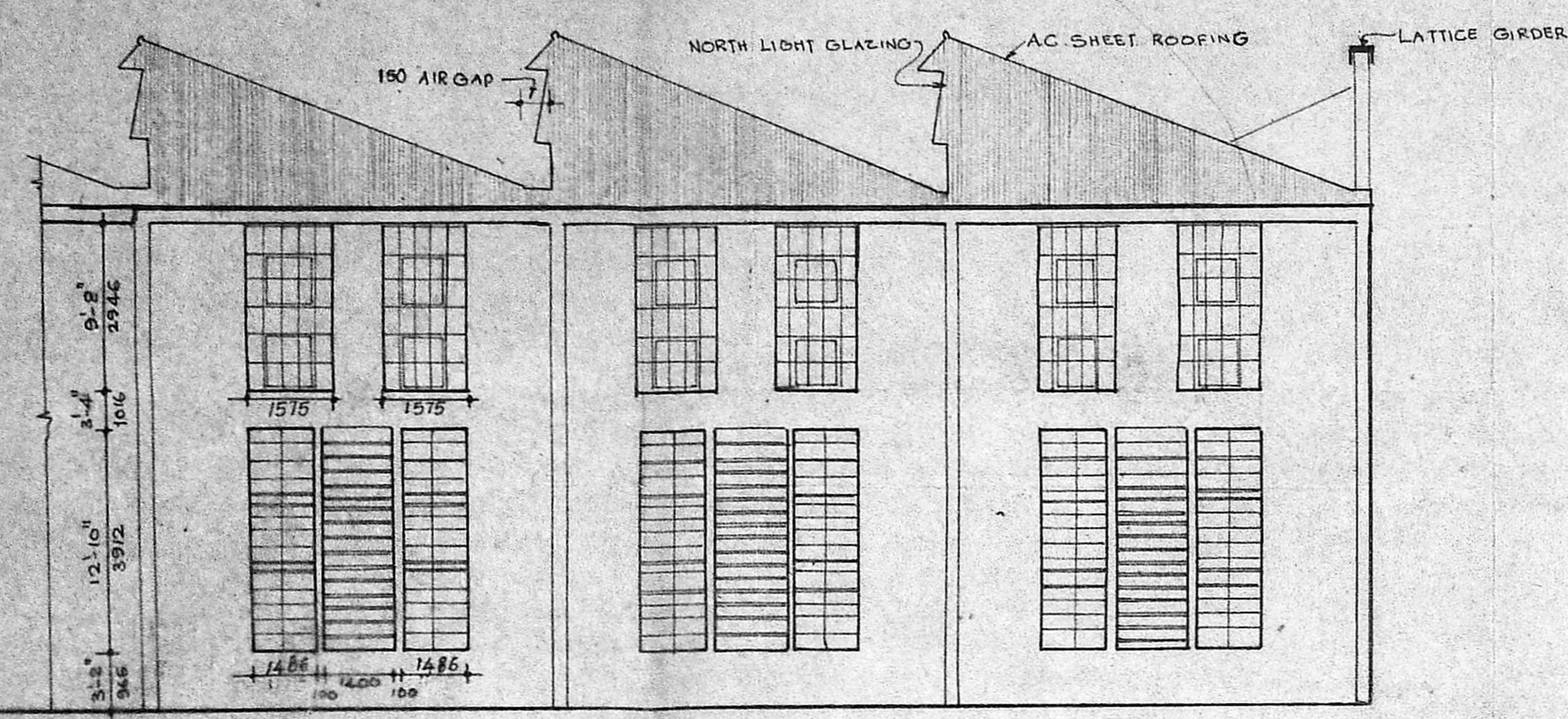

WEST ELEVATION  
 SECTION X-X

**SCHEDULE OF JOINERY**

|   |    |                        |                   |
|---|----|------------------------|-------------------|
| ① | RS | STEEL ROLLING SHUTTER  | 12'0" x 15'0"     |
|   |    | STEEL CASEMENT WINDOWS |                   |
| ② | W  | IN 16G 15 WINDOWS      | 5'2" x 8'8"       |
| ③ | W  | 12 HC 6 VENTILATOR     | 4'10 1/2" x 12'4" |
|   |    | 12 HFC                 | DO                |
|   |    | 12 HFC                 | DO                |
|   |    | 12 HFC                 | DO                |
|   |    | 12 HFC                 | DO                |
|   |    | 12 HFC                 | DO                |
| ④ | W2 | 18 HS 16 WINDOWS       | 5'2 1/2" x 12'4"  |
|   |    | 18 HFC 6 VENTILATOR    |                   |
|   |    | 18 HFC 6 VENTILATOR    |                   |
|   |    | 18 HFC 6 VENTILATOR    |                   |

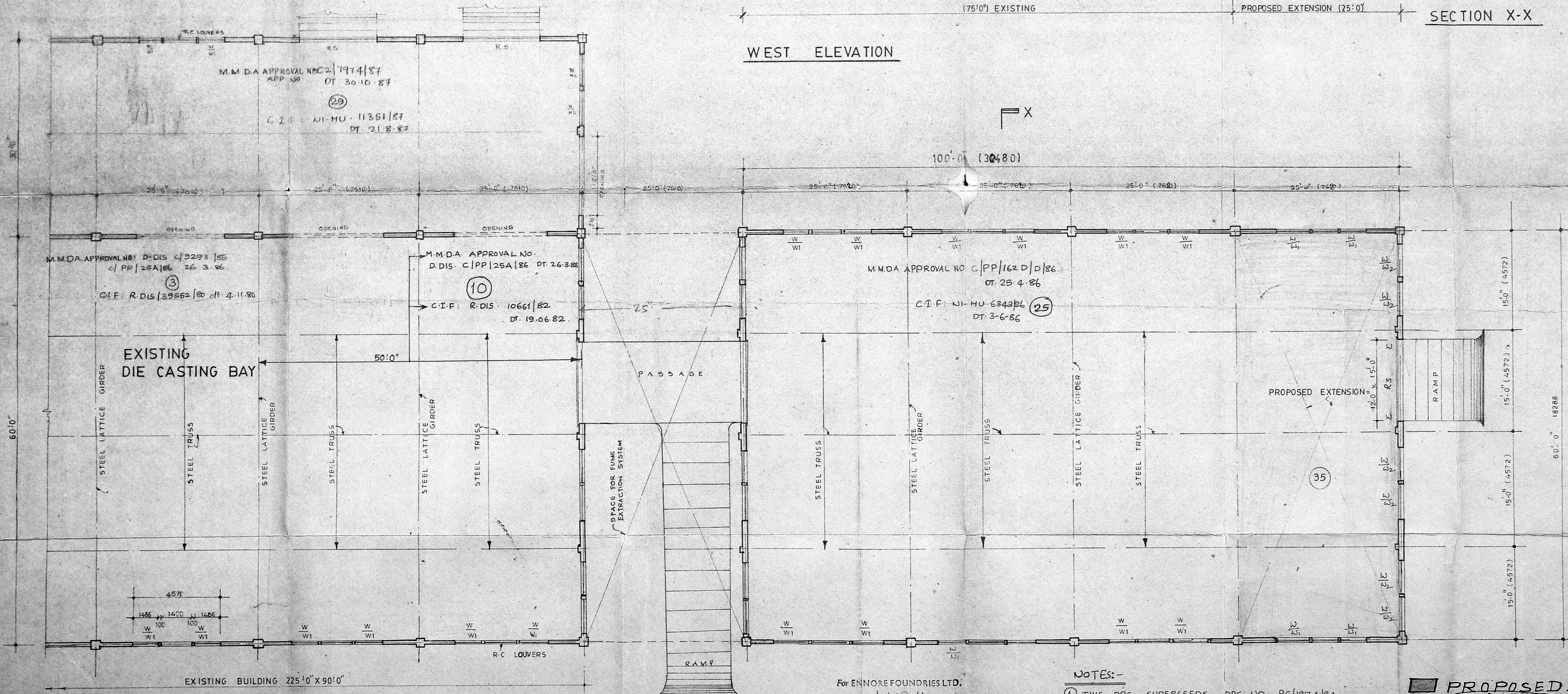

PLAN

For ENNORE FOUNDRIES LTD.  
 K. SHANMUGAM,  
 General Manager,  
 Projects & Plans Engg.

JINNOJI RAO, I.C.E.,  
 Licensed Building Surveyor,  
 Kathiwekkam, Municipal Township,  
 Madras-600 057.

- NOTES:-**
- THIS DRG. SUPERCEEDS DRG. NO. R6/1917A/84.
  - THE TOILET BLOCK HAS BEEN OMITTED. SINCE ADDITIONAL TOILET FACILITIES HAVE BEEN GIVEN IN ADJACENT FERTLING SHOP.
  - STORE ROOMS IN GROUND FLOOR & OFFICE IN FIRST FLOOR HAVE BEEN OMITTED SINCE THEY ARE FOUND NOT NECESSARY.
  - THE BUILDING HAS BEEN SHIFTED ONE BAY OF 25'0" SOUTHWARD DIRECTION.
  - ALL DOORS AND WINDOWS OPEN OUTSIDE.
  - REFER SITE PLAN DRG. NO. RR/136/81 FOR LOCATION OF PROPOSED BUILDING.
  - REFER DRG. NO. DT/1138/85 FOR FOUNDATION DETAILS.

**PROPOSED**

|   |                    |
|---|--------------------|
| A   | GENERALLY AMENDED. |
| 20-5-88   |                    |
| PREVISIONS  |                    |
| ENNORE FOUNDRIES LTD.                             |                    |
| ENNORE MADRAS - 57.                               |                    |
| PROPOSED RE-ERECTION OF DIE CASTING BAY [ONE BAY] |                    |
| BUILDING.   |                    |
| PLAN, SECTION & ELEVATION                         |                    |

DRAWN: S. VENKATESH SCALE: 1:100  
 CHECKED: DATE:

M/s C.R. Narayana rao,  
 ARCHITECTS & ENGINEERS  
 LUZ MADRAS 600 004

B. TECH (HONS) M.S (ILL)  
 ASSOC. M.A.M. SOC. C.E.  
 R.I.E. P.I.V.  
 REGD. ARCHITECTS.

DRG NO: S.V/3230/88